

- | FLOOR PLAN GENERAL NOTES  |
|---|
| 1. GROUND LAYOUT--REFER TO CIVIL PLANS FOR LAYOUT OF EXACT INTERSECTING ANGLE BETWEEN THE TWO WINGS.  |
| 2. FOR PARTITION-TYPE CODE KEYS, REFER TO PARTITION-TYPE COLUMN CENTRUMS WHERE POSSIBLE. PARTITIONS ARE THE "X" UNL.S.  |
| 3. OUTSIDE CORNERS OF Gypsum BOARD PARTITIONS SHALL HAVE EDGE-BEAD PROTECTION.  |
| 4. PARTITIONS, EXCEPT THOSE DESIGNATED AS SMOKE OR FIRE AS SCHEDULED, SHALL EXTEND A MINIMUM OF 6" ABOVE CEILING.   |
| 5. RECESSED EQUIPMENT AND CABINETS THAT ARE LOCATED IN RATED WALLS SHALL BE BLOCKED BY Gypsum WALL BOARD LAYERS SUFFICIENT TO MAINTAIN THE DESIGNATED RATING.   |
| 6. ALL EXTERIOR FACES OF WALL STRUCTURES, I.E.: CMU BLOCK, METAL STUDWORK, ETC. SHALL RECEIVE A CONTINUOUS, UNBROKEN 1/2" SHEATHING LAYER, COATED WITH SPECIFIED FLUID-APPLIED VAPOR BARRIER MEMBRANE.  |
| 7. FIXED MILLWORK IS SHOWN AS SOLID LINES; FIXED CASEWORK IS SHOWN AS HATCHED; FOR MOVABLE FINE CABINETS (INCLUDING CERAMIC SELF-CONTAINED PORTABLE SINK UNITS) REFER TO INTERIORS PLAN.  |
| 8. FOR CONSTRUCTION OF PHASE 1 ONLY, REFER TO BLOWUP OF THE REVISIONED EXTERIOR WALL COLUMN CENTERLINE AND 1" ABOVE FINISH FLOOR TO SHOW THE LOCATION OF THE TEMPORARY WALL-TO-SLAB JOINT. TO PREVENT WATER FROM MIGRATING INTO PHASE 1 SPACE FROM THE ADJACENT EXPOSED PHASE 2 FLOOR SLAB. |
| 9. FOR ROUGH-SAWN WOOD TRIMMER CONSTRUCTION ELEMENTS, SIZES NOTED ARE ACTUAL, NOT STANDARD NOMINAL WOOD SIZES. REFER TO SPECIFICATION 05130 TRIMMER CONSTRUCTION.   |
| 10. REFER TO STRUCTURAL DRAWINGS FOR DEPRESSED SLAB AREAS AND DEPRESSED EXTERIOR FLATWORK AREAS FOR PAVERS.   |
| 11. BLACK BOX THEATER (PHASE 2) STAGE EQUIPMENT, DRAPES, TRACKS AND SUPPORTS SHALL BE CONSTRUCTED TO ALLOW AN ALLOWANCE FOR FIRE AND DESIGN.  |
| 12. ALL ELECTRICAL EQUIPMENT TO BE FULLY RECESSED AND CONCEALED.  |
| 13. REFER TO DETAILS 16, 21, 22, & 23 ON SHEET A102. ALL RECESSED EQUIPMENT SHALL BE FULLY RECESSED AND CONCEALED. A DOOR IS SHOWN THAT DOES NOT MEET THESE REQUIREMENTS. CONTACT THE ARCHITECT PRIOR TO CONSTRUCTION.  |
| 14. CONSTRUCTION PHASE AND COORDINATE BETWEEN TRADES. ALL THE UNDERSLAB UTILITIES FOR PHASE 2 TO BE BUILT IN PHASE 1 AND NOTED IN THESE DRAWINGS. REFER TO ME7, CIVIL AND STRUCTURE DRAWINGS.   |
| 15. ALL VERTICAL PIPING TO BE CONCEALED IN THE ADJACENT WALLS EXCEPT IN BLACK BOX.  |

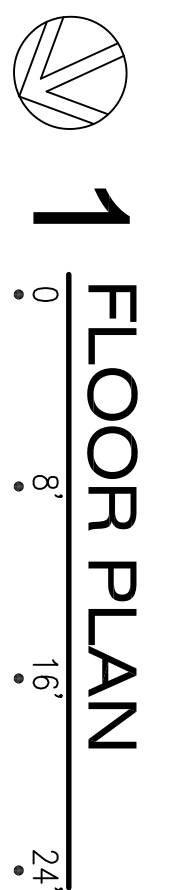

500 West Seventh Street, Suite 1400  
 Fort Worth, Texas 76102  
 Tel: 817.335.4491, Fax: 817.577.1861  
 www.gideontotal.com

Michael J. Bennett, AIA, TRAE # 27295

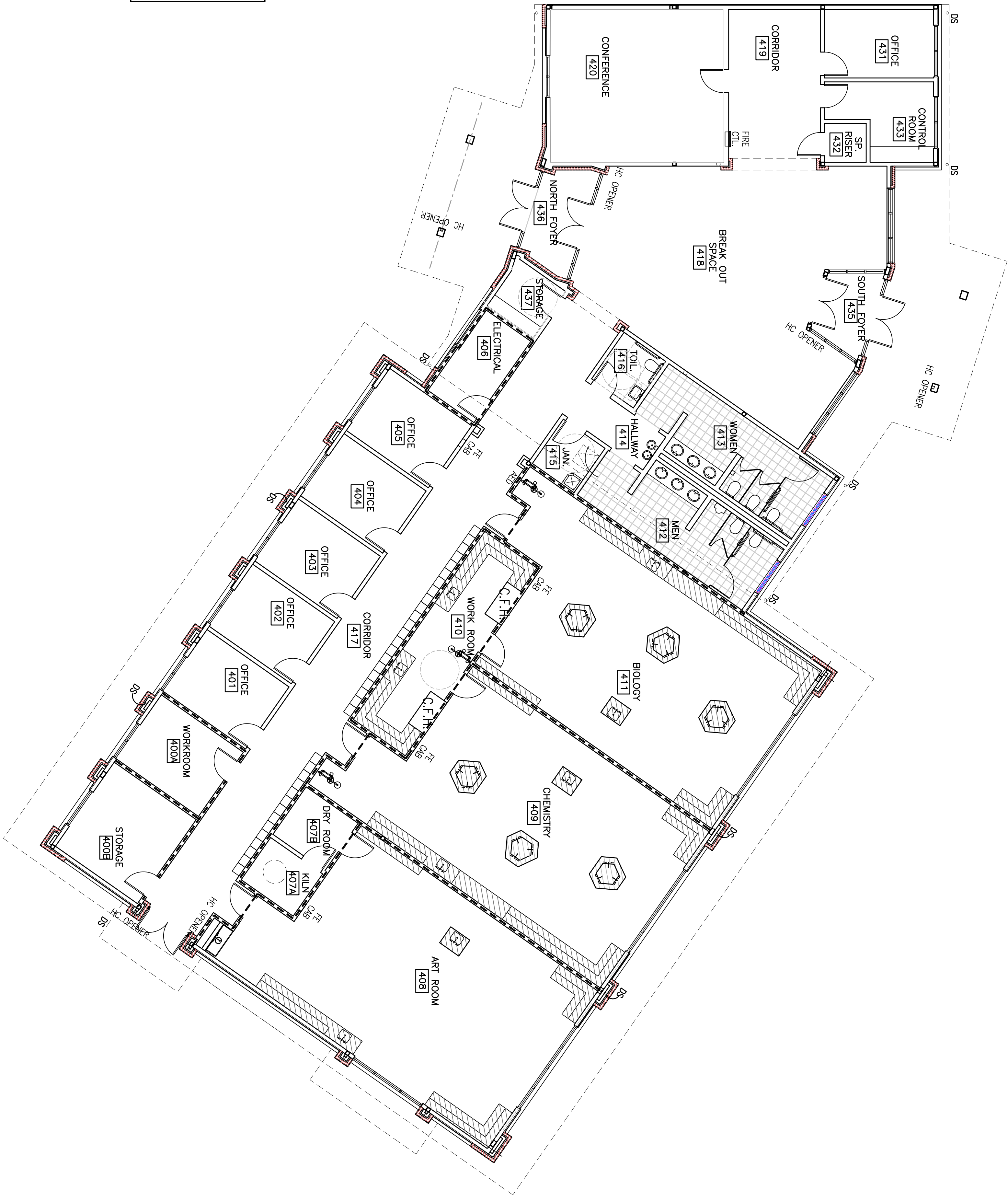
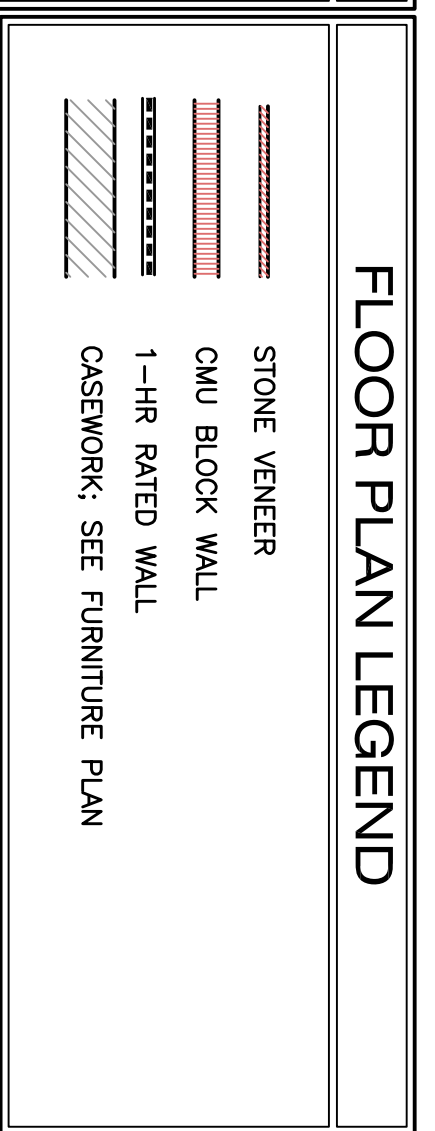

**Town of Westlake  
 Civic Campus  
 Expansion  
 Arts &  
 Sciences Center**  
 2600 Ottitger Road  
 Westlake, Texas 76262

Project No.: 07121.00  
 Issue Date: 25 JULY 2008  
 Revision:  
 Construction Document Bid  
 Set

FLOOR PLAN

**A2.00**